6 .Experiment with different layouts and color schemes for an app.

Collect user feedback on aesthetics and usability using

GIMP(GNU Image Manipulation Program (GIMP)

Name: Ishwaryaa N

Roll no: 240701196

AIM:

To design multiple app layouts and experiment with different color schemes, and to evaluate user feedback on aesthetics and usability using GIMP.

TOOLS REQUIRED:

- GIMP (GNU Image Manipulation Program)
- Computer/Laptop
- Feedback Tool (Google Forms / Microsoft Forms)

PROCEDURE:

Step 1: Install GIMP

- Download GIMP from the official website.
- Install and launch the application.

Step 2: Create a New Project

1. Open GIMP.
2. Go to **File → New**.
3. Set dimensions to **1080 × 1920 pixels** (mobile screen size).
4. Click **OK** to create the canvas.

Step 3: Design the Base Layout

1. **Create Layout Sections:**
    - Use Rectangle Select Tool.

- Divide the screen into:
  - Header (App Title)
  - Content Area (Main UI)
  - Footer (Buttons/Navigation)
  - 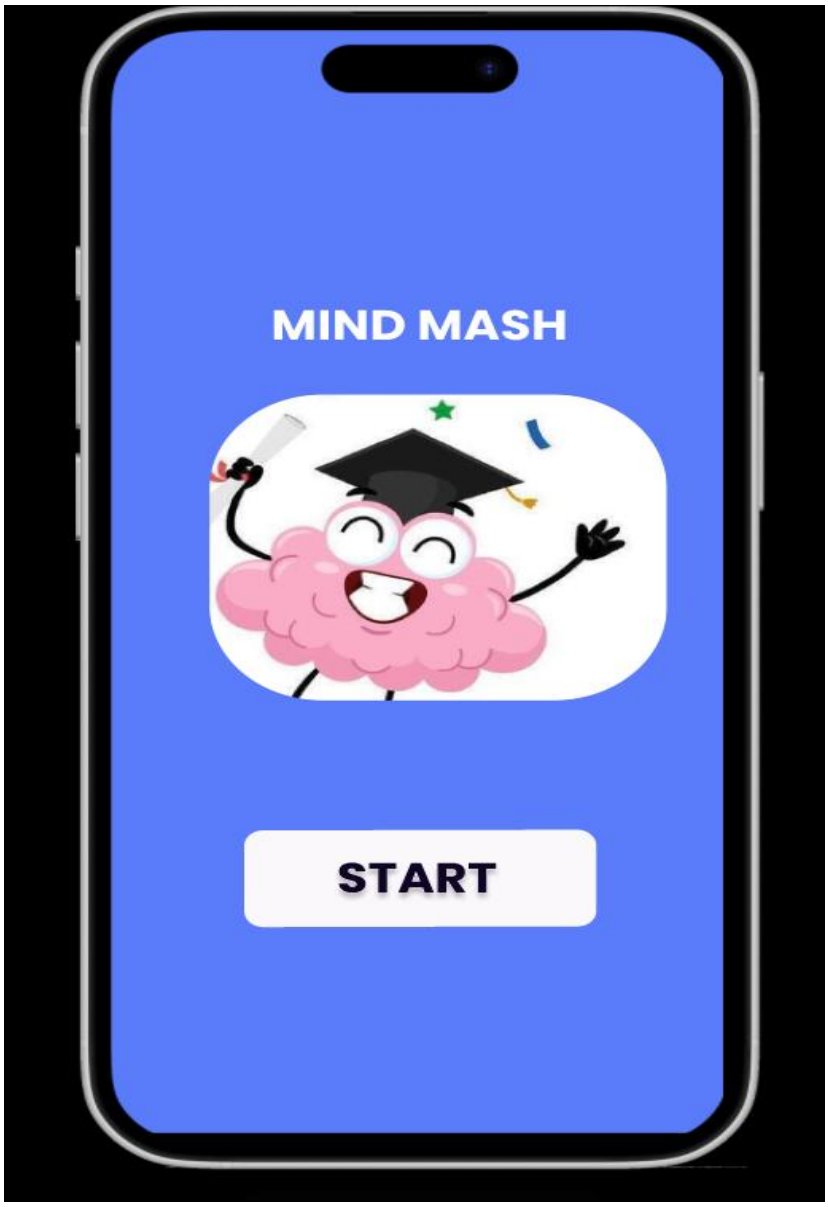

2. **Add UI Elements:**
   - Add title text (e.g., *MIND MASH*).
   - Insert graphics (brain mascot image).
   - Create buttons (e.g., *START* button).
   - Use shape tools and text tool.

3. **Organize Layers:**
    - Create separate layers:
        - Background
        - Title
        - Image
        - Button
    - Rename layers for clarity.
    - 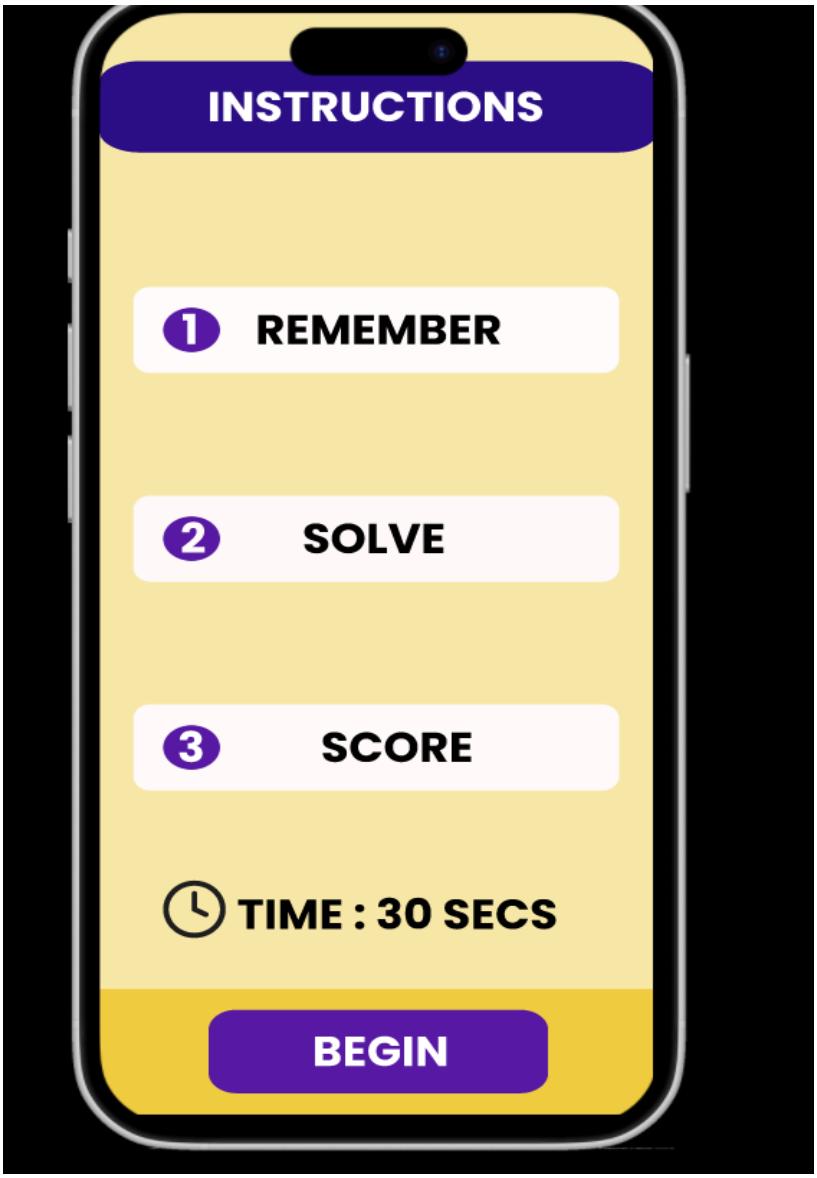

Step 4: Experiment with Color Schemes

1. **Create Variants:**

    - Duplicate the design.
    - Modify colors such as:
        - Background (Blue, Purple, Dark Mode)
        - Button (White, Green, Gradient)
        - Text (Black, White, Neon)
2. **Examples of Variations:**
    - Light Theme
    - Dark Theme
    - Vibrant Theme
    - Minimal Theme
3. **Save Variants:**
    - Export each design as:
        - Layout1.png
        - Layout2.png
        - Layout3.png

Step 5: Collect User Feedback

1. **Prepare Feedback Form:**
    - Questions included:
        - Which layout do you prefer?
        - Is the UI visually appealing?
        - Is the button easy to notice?
        - Suggestions for improvement

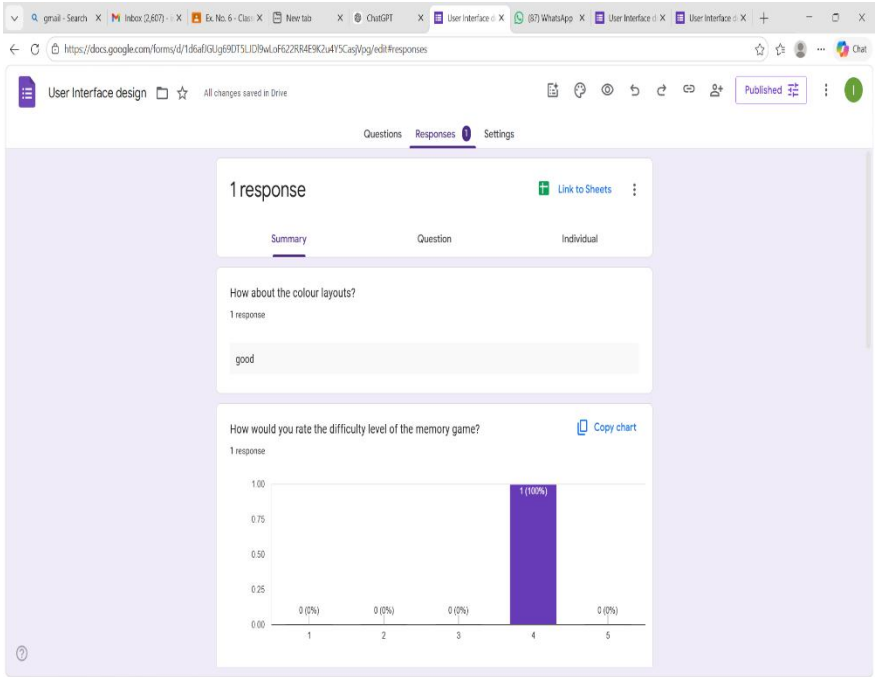

2. **Distribute Designs:**
    - Share all layout images with users.
    - Provide form link.
3. **Collect Responses:**
    - Gather user opinions.
    - Note preferences and usability issues.

Step 6: Analyze Feedback

- Identify most preferred layout.
- Compare:
    - Color readability
    - Button visibility
    - Overall attractiveness

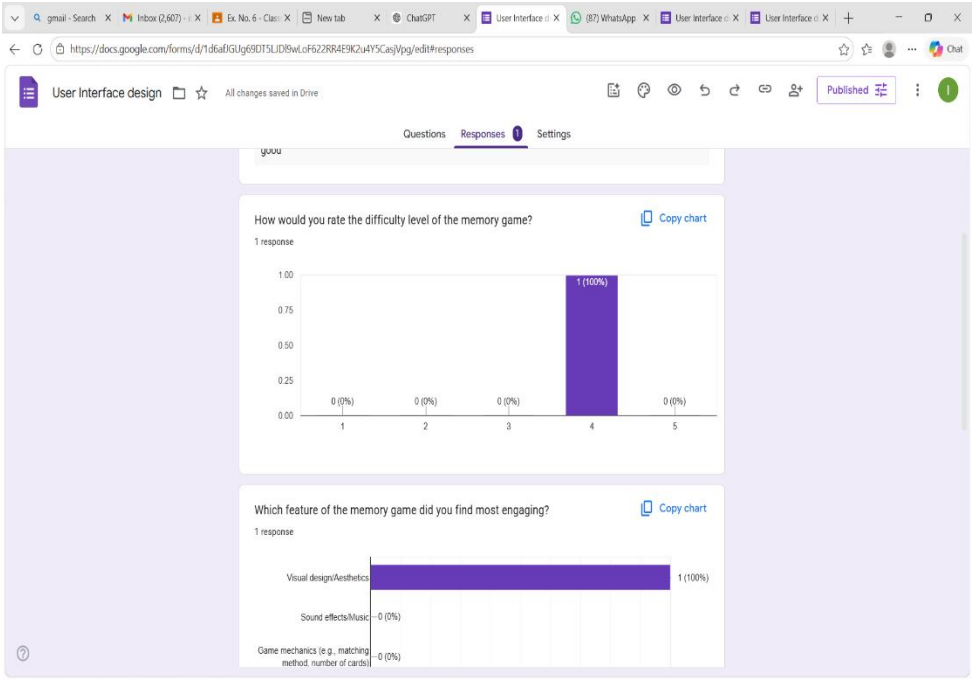

Step 7: Iterate and Refine

- Improve selected design based on feedback.
- Adjust:
  - Colors
  - Spacing
  - Font size
- Perform final testing.

OBSERVATION:

- Users preferred simple and clean layouts.
- Bright background colors improved engagement.
- High contrast buttons (white on blue) were easily noticeable.
- Minimal design was rated more user-friendly.

RESULT:

The experiment successfully demonstrated that color schemes and layout significantly impact user experience. The refined design with a clean layout and high-contrast colors was selected as the final version based on user feedback.

CONCLUSION:

Using GIMP, different app layouts and color schemes were effectively created and tested. User feedback helped in selecting the most visually appealing and usable design, improving overall UI/UX quality.